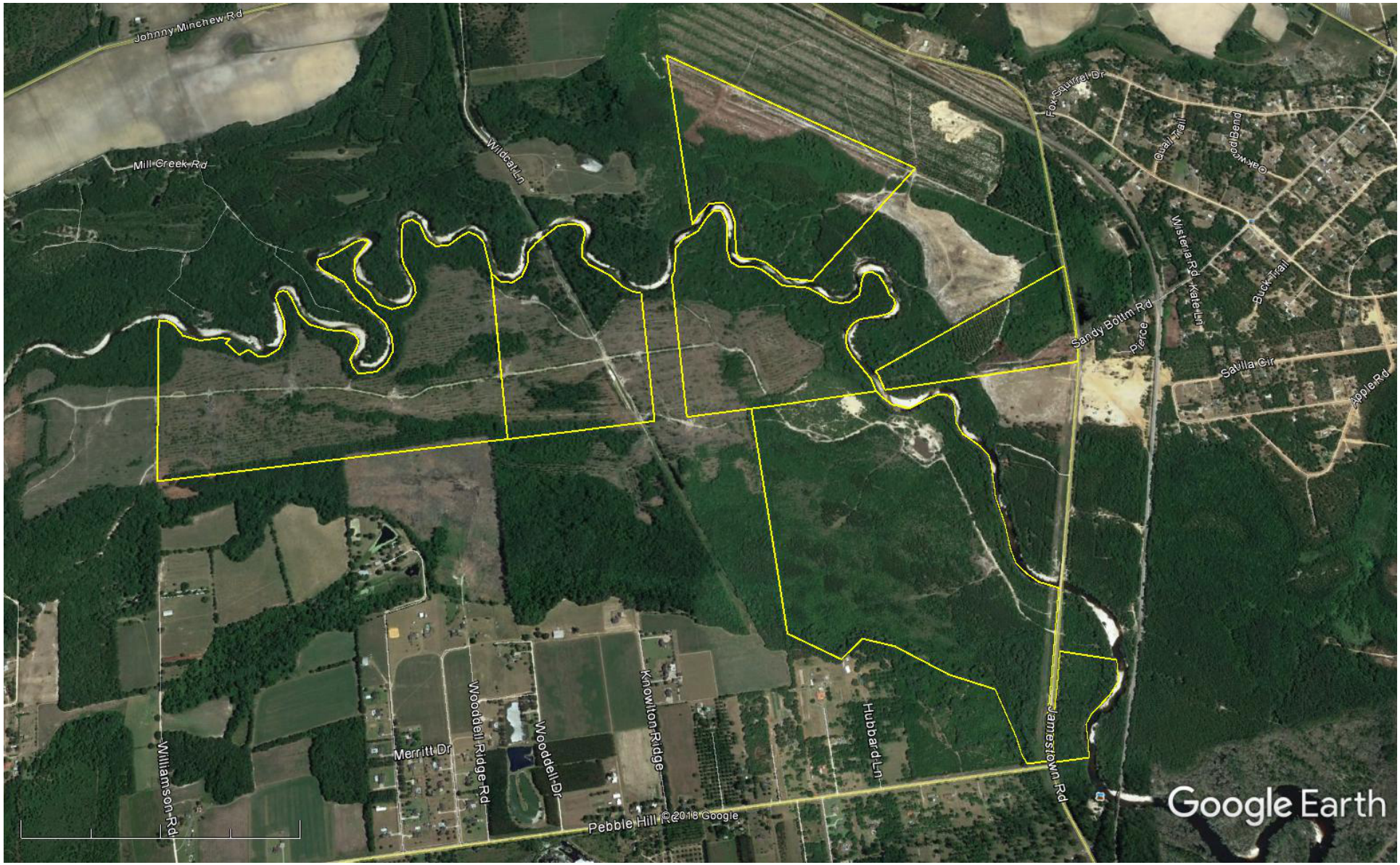


Google Earth

miles 1

km 2